

BRIANZA GARDENS & WINERY

From I-71/75 South:

1. Take Exit 171 to KY-14 W/Ky-16 W
 - Turn RIGHT onto KY-14 W/Ky-16 W
2. Turn LEFT onto Walton-Verona Road
 - Continue to follow Walton-Verona Road for 0.7 miles
3. Turn LEFT onto Salem Creek Road
 - Continue to follow Salem Creek Road for 1.7 miles
4. Turn RIGHT into Brianza Gardens & Winery



From I-71/75 North:

1. Take Exit 166 for KY-491 W to Crittenden
 - Turn LEFT onto KY-491 W/Violet Road
2. Continue to follow Violet Road for 0.8 miles
3. Turn RIGHT onto Hwy 2363/Eads Road
4. Continue to follow Courtney Road/Eads Road/Salem Creek Road for 2.3 miles
5. Turn LEFT into Brianza Gardens & Winery

From 275 East:

1. Take Exit I-71 S/I-75 S to KY-536 E/State Hwy 2953
2. Continue to follow I-71 S/I-75 S for 13.5 miles
3. Take Exit 171 to KY-14 W/Ky-16 W
 - Turn RIGHT onto KY-14 W/Ky-16 W
4. Turn LEFT onto Walton-Verona Road
 - Continue to follow Walton-Verona Road for 0.7 miles
5. Turn LEFT onto Salem Creek Road
 - Continue to follow Salem Creek Road for 1.7 miles
6. Turn RIGHT into Brianza Gardens & Winery

From 275 West:

1. Take Exit 84 for I-71 S/I-75 S toward Lexington/Louisville
2. Keep LEFT and merge onto I-71 S/I-75 S
3. Continue to follow I-71 S/I-75 S for 13.5 miles
4. Take Exit 171 to KY-14 W/Ky-16 W
 - Turn RIGHT onto KY-14 W/Ky-16 W
5. Turn LEFT onto Walton-Verona Road
 - Continue to follow Walton-Verona Road for 0.7 miles
6. Turn LEFT onto Salem Creek Road
 - Continue to follow Salem Creek Road for 1.7 miles
7. Turn RIGHT into Brianza Gardens & Winery

Provided by



JANE'S SADDLEBAG

From I-71/75 South:

1. Take Exit 175 toward KY-338 toward Richwood
2. Turn RIGHT onto KY-338/ Richwood Road
 - Continue to follow Richwood Road for 4.3 miles
3. Turn LEFT onto US-127/US-42
 - Continue to follow US-42 for 0.5 miles
4. Turn RIGHT onto KY-338 N
 - Continue to follow KY-338 N for 3.3 miles
5. Turn LEFT onto KY-1925 S/Boat Dock Road
 - Continue to follow Boat Dock Road for 2.5 miles
6. Turn RIGHT onto Ryle Road
7. Turn LEFT into Jane's Saddlebag



From I-71/75 North:

1. Take Exit 171 for KY-14 /KY-16 toward Verona/Walton
2. Turn LEFT onto KY-14 /KY-16 W
3. Turn RIGHT onto Beaver Road
4. Continue to follow Beaver Road for 8.3 miles
5. Turn LEFT onto KY-1925 S/Boat Dock Road
 - a. Continue to follow Boat Dock Road for 2.5 miles
6. Turn RIGHT onto Ryle Road
7. Turn LEFT into Jane's Saddlebag

From 275 East:

1. Take Exit I-71 S/I-75 S to KY-536 E/State Hwy 2953
2. Continue to follow I-71 S/I-75 S for 9.6 miles
3. Take Exit 175 toward KY-338 toward Richwood
4. Turn RIGHT onto KY-338/Richwood Road
 - Continue to follow Richwood Road for 4.3 miles
5. Turn LEFT onto US-127/US-42
 - Continue to follow US-42 for 0.5 miles
6. Turn RIGHT onto KY-338 N
 - Continue to follow KY-338 N for 3.3 miles
7. Turn LEFT onto KY-1925 S/Boat Dock Road
 - Continue to follow Boat Dock Road for 2.5 miles
8. Turn RIGHT onto Ryle Road
9. Turn LEFT into Jane's Saddlebag

From 275 West:

1. Take Exit 84 for I-71 S/I-75 S toward Lexington/Louisville
2. Keep LEFT and merge onto I-71 S/I-75 S
3. Continue to follow I-71 S/I-75 S for 9.6 miles
4. Take Exit 175 toward KY-338 toward Richwood
5. Turn RIGHT onto KY-338/Richwood Road
 - Continue to follow Richwood Road for 4.3 miles
6. Turn LEFT onto US-127/US-42
 - Continue to follow US-42 for 0.5 miles
7. Turn RIGHT onto KY-338 N
 - Continue to follow KY-338 N for 3.3 miles
8. Turn LEFT onto KY-1925 S/Boat Dock Road
 - Continue to follow Boat Dock Road for 2.5 miles
9. Turn RIGHT onto Ryle Road
10. Turn LEFT into Jane's Saddlebag



ENVIRONMENTAL & NATURE CENTER

From I-71/75 South:

1. Take Exit 181 for KY-18 toward Burlington/Florence
 - Turn RIGHT towards North Bend Road
2. Continue to follow 18 for 3 miles (pass Kroger's)
3. Turn LEFT onto Camp Ernst Road (North Bend Road)
4. Stay on Camp Ernst Road for 4.2 miles
5. Turn RIGHT into the Extension Environmental & Nature Center

From I-71/75 North:

1. Take Exit 178 for Mt. Zion Road
 - Turn LEFT onto KY-536 E/Mt. Zion Road
2. Continue to follow KY-536 E for 5.3 miles
3. Turn RIGHT onto Camp Ernst Road
4. Continue to follow Camp Ernst Road for 1.5 miles
5. Turn LEFT into the Extension Environmental & Nature Center

From 275 East:

1. Take Exit 8B to merge onto Ky-237 S toward Hebron
2. Continue to follow North Bend Road (Camp Ernst Road) for 6.2 miles
3. Turn RIGHT into the Extension Environmental & Nature Center

From 275 West:

1. Take Exit 84 for I-71 S/I-75 S toward Lexington/Louisville
2. Keep LEFT and merge onto I-71 S/I-75 S
3. Take Exit 181 for KY-18 toward Burlington/Florence
 - Turn RIGHT towards North Bend Road
4. Continue to follow 18 for 3 miles (pass Kroger's)
5. Turn LEFT onto Camp Ernst Road (North Bend Road)
6. Stay on Camp Ernst Road for 4.2 miles
7. Turn RIGHT into the Extension Environmental & Nature Center



Provided by



BCCDKY
Boone County Conservation
District, Kentucky

RYAN RAISED FARM

From I-71/75 South:

1. Take Exit 175 toward KY-338 toward Richwood
2. Turn LEFT onto KY-338/Richwood Road
3. Turn RIGHT onto US-25 S/Dixie Hwy
 - Continue to follow Us-25 for 3.5 miles
4. Turn RIGHT onto Old Beaver Road
5. Turn RIGHT into Ryan Raised Farm

From I-71/75 North:

1. Take Exit 171 to KY-14 W/Ky-16 W
 - Turn RIGHT onto KY-14 W/Ky-16 W
2. Turn LEFT onto US-25/Dixie Hwy/S Main Street
3. Turn LEFT onto Old Beaver Road
4. Turn RIGHT into Ryan Raised Farm

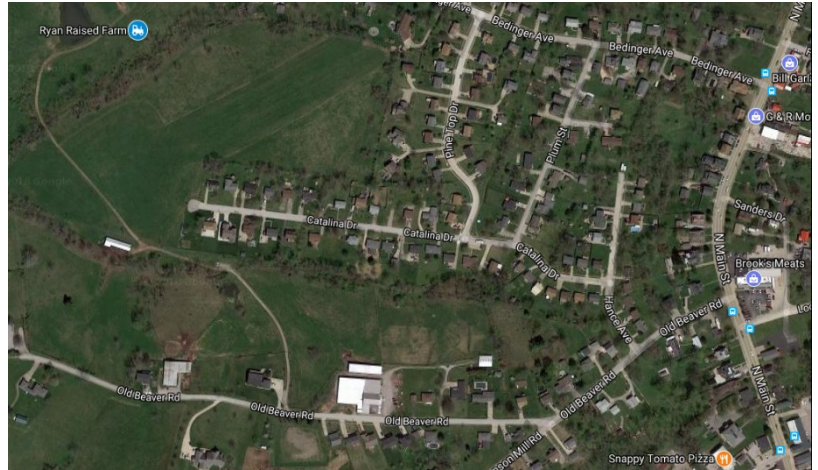

From 275 East:

1. Take Exit I-71 S/I-75 S to KY-536 E/State Hwy 2953
2. Continue to follow I-71 S/I-75 S for 9.6 miles
3. Take Exit 175 toward KY-338 toward Richwood
4. Turn LEFT onto KY-338/Richwood Road
5. Turn RIGHT onto US-25 S/Dixie Hwy
 - Continue to follow Us-25 for 3.5 miles
6. Turn RIGHT onto Old Beaver Road
7. Turn RIGHT into Ryan Raised Farm

From 275 West:

1. Take Exit 84 for I-71 S/I-75 S toward Lexington/Louisville
2. Keep LEFT and merge onto I-71 S/I-75 S
3. Continue to follow I-71 S/I-75 S for 9.6 miles
4. Take Exit 175 toward KY-338 toward Richwood
5. Turn LEFT onto KY-338/Richwood Road
6. Turn RIGHT onto US-25 S/Dixie Hwy
 - Continue to follow Us-25 for 3.5 miles
7. Turn RIGHT onto Old Beaver Road
8. Turn RIGHT into Ryan Raised Farm

VERONA VINEYARDS & WINERY

From I-71/75 South:

1. Take Exit 171 to KY-14 W/Ky-16 W
 - Turn RIGHT onto KY-14 W/Ky-16 W
2. Turn LEFT onto Walton-Verona Road
3. Turn LEFT into Verona Vineyards & Winery

From I-71/75 North:

1. Take Exit 171 to KY-14 W/Ky-16 W
 - a. Turn LEFT onto KY-14 W/Ky-16 W
2. Turn LEFT onto Walton-Verona Road
3. Turn LEFT into Verona Vineyards & Winery

From 275 East:

1. Take Exit I-71 S/I-75 S to KY-536 E/State Hwy 2953
2. Continue to follow I-71 S/I-75 S for 13.5 miles
3. Take Exit 171 to KY-14 W/Ky-16 W
 - Turn RIGHT onto KY-14 W/Ky-16 W
4. Turn LEFT onto Walton-Verona Road
5. Turn LEFT into Verona Vineyards & Winery

From 275 West:

1. Take Exit 84 for I-71 S/I-75 S toward Lexington/Louisville
2. Keep LEFT and merge onto I-71 S/I-75 S
3. Continue to follow I-71 S/I-75 S for 13.5 miles
4. Take Exit 171 to KY-14 W/Ky-16 W
 - Turn RIGHT onto KY-14 W/Ky-16 W
5. Turn LEFT onto Walton-Verona Road
6. Turn LEFT into Verona Vineyards & Winery

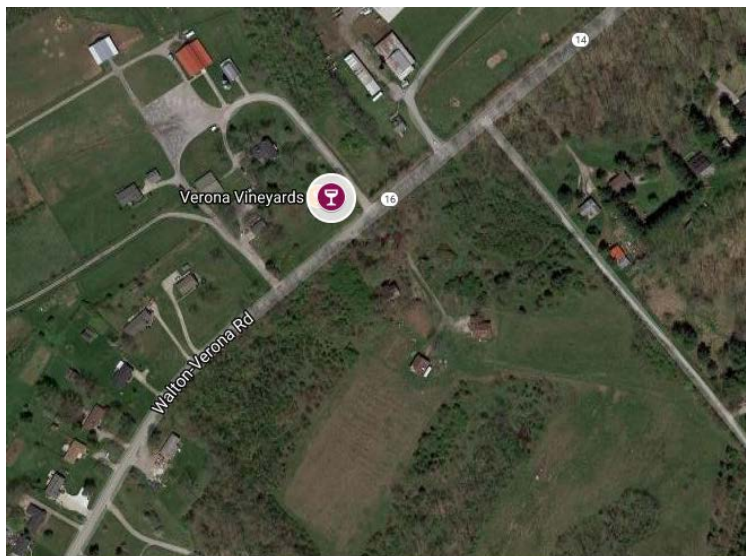

Provided by



WIND VIEW FARM

From I-71/75 South:

1. Take Exit 178 for Mt. Zion Road
 - Turn RIGHT onto KY-536 E/Mt. Zion Road
2. Continue to follow KY-536 E for 5 miles
3. Turn LEFT onto KY-1925 S
4. Turn LEFT into Wind View Farm

From I-71/75 North:

1. Take Exit 178 for Mt. Zion Road
 - Turn LEFT onto KY-536 E /Mt. Zion Road
2. Continue to follow KY-536 E for 5 miles
3. Turn LEFT onto KY-1925 S
4. Turn LEFT into Wind View Farm



From 275 East:

1. Take Exit I-71 S/I-75 S to KY-536 E/State Hwy 2953
2. Continue to follow I-71 S/I-75 S for 6 miles
3. Take Exit 178 for Mt. Zion Road
 - Turn RIGHT onto KY-536 E/Mt. Zion Road
4. Continue to follow KY-536 E for 5 miles
5. Turn LEFT onto KY-1925 S
6. Turn LEFT into Wind View Farm

From 275 West:

1. Take Exit 84 for I-71 S/I-75 S toward Lexington/Louisville
2. Keep LEFT and merge onto I-71 S/I-75 S
3. Continue to follow I-71 S/I-75 S for 6 miles
4. Take Exit 178 for Mt. Zion Road
 - Turn RIGHT onto KY-536 E/Mt. Zion Road
5. Continue to follow KY-536 E for 5 miles
6. Turn LEFT onto KY-1925 S
7. Turn LEFT into Wind View Farm

FARMERS MARKET

From I-71/75 South:

1. Take Exit 181 for KY-18 toward Burlington/Florence
 - Turn RIGHT towards North Bend Road
2. Continue to follow 18 for 3 miles (pass Kroger's)
3. Turn LEFT right before Burger King (no stoplight)
4. Turn RIGHT onto Patrick Drive
5. Turn RIGHT into Farmers Market (Boone County Cooperative Extension)

From I-71/75 North:

1. Take Exit 181 for KY-18 toward Burlington/Florence
2. Turn LEFT onto KY-18
 - Continue to follow KY-18 for 3 miles
3. Turn LEFT right before Burger King (no stoplight)
4. Turn RIGHT onto Patrick Drive
5. Turn RIGHT into Farmers Market (Boone County Cooperative Extension)

From 275 East:

1. Take Exit 8 for KY-237 toward Hebron
 - Continue to follow North Bend Road for 4.4 miles
2. Turn LEFT onto Patrick Drive (right after the stoplight)
3. Turn LEFT into Farmers Market (Boone County Cooperative Extension)

From 275 West:

1. Take Exit 84 for I-71 S/I-75 S toward Lexington/Louisville
2. Keep LEFT and merge onto I-71 S/I-75 S
3. Take Exit 181 for KY-18 toward Burlington/Florence
 - Turn RIGHT towards North Bend Road
4. Continue to follow 18 for 3 miles (pass Kroger's)
5. Turn LEFT right before Burger King (no stoplight)
6. Turn RIGHT onto Patrick Drive
7. Turn RIGHT into Farmers Market (Boone County Cooperative Extension)



Provided by

